



Nashik Gramin Shikshan Prasarak Mandal's

# Brahma Valley College of Engineering & Research Institute

Recognized by AICTE, New Delhi, Govt. of Maharashtra • DTE & Affiliated to Savitribai Phule Pune University, Pune

Brahma Valley Educational Campus, Trimbak Road, Anjaneri, Nashik - 422 213

Tel.: (02594) 220202/203, 220066 • Telefax : (02594) 220077

Nashik Office : (0253) 2311244, 2312904

E-mail : princi.bvcoe@gmail.com • Web : www.brahmavalley.com

Unipune College Code - Engg. - 62, MBA - 1230

**Rajaram Pangavhane (Patil)**

Founder President

Ref. No.: NGSPM.BVCOERI/

Date :

## Vision and Mission of the Institute

The institute is continuously working for the overall development as per the guidelines of AICTE and affiliated university, 'Savitribai Phule Pune University'. The institute is in tracking to achieve the stated vision by striving to meet the mission statements.

### Vision

To create a center of excellence in the field of Technical Education by Holistically Developing future engineers, Technocrats, Achievers having the right knowledge, skills and attitudes towards profession and life.

### Mission

To impart education to students to become the best Professional minds and entrepreneurs of today who will lead their activities successfully. To provide environment which fastens continuous improvement and innovation with desired support and facilities to enhance student learning and faculty effectiveness. To provide facilities for Personality grooming, physical fitness and strong sense of social and environment responsibility.



  
PRINCIPAL  
Brahma Valley College of Engg. & RI

## **WELCOME TO OUR COLLEGE**

Brahma Valley Educational Campus is located in the outskirts of Anjaneri, (Trimbakeshwar High-Way Nashik ) comprising a sprawling campus of about 35 acres land. Our campus is situated in the valley surrounded by hills & reflects the beauty of nature. This place is also known as the birth place of Lord Hanuman and is close to Trimbakeshwar Temple which is one of the 12 Jyotirlingas of Lord Shiva which adds to the holiness and beauty of this area.

### **Our Mission**

To impart education to students to become the best Professional minds and entrepreneurs of today who will lead their activities successfully. To provide environment which fastens continuous improvement and innovation with desired support and facilities to enhance student learning and faculty effectiveness. To provide facilities for Personality grooming, physical fitness and strong sense of social and environment responsibility.

### **Our Vision**

To create a center of excellence in the field of Technical Education by Holistically Developing future engineers, Technocrats, Achievers having the right knowledge, skills and attitudes towards profession and life.

### **The Vision, Mission Statements are published and disseminated among stakeholders**

Institute's Vision and Mission are well defined, published and circulate among various stakeholders to introduce them through-

- Institute website -<http://www.engineering.brahmavalley.com/>
- Display Boards at main Entrance, seminar Hall, department corridors, canteen, library, training and placement zone, hostel, guest house, board room and offices
- College information brochure / e-prospectus
- College documentary
- Course Files which are prepared by faculty for the course they are assigned
- Letters /e- mails that are sent to various stakeholders



  
Principal  
Brahma Valley College of Engg. & RI





Nashik Gramin Shikshan Prasarak Mandal's

# Brahma Valley College of Engineering & Research Institute

Recognized by AICTE, New Delhi • Govt. of Maharashtra • DTE & Affiliated to Pune University

## Organization Structure

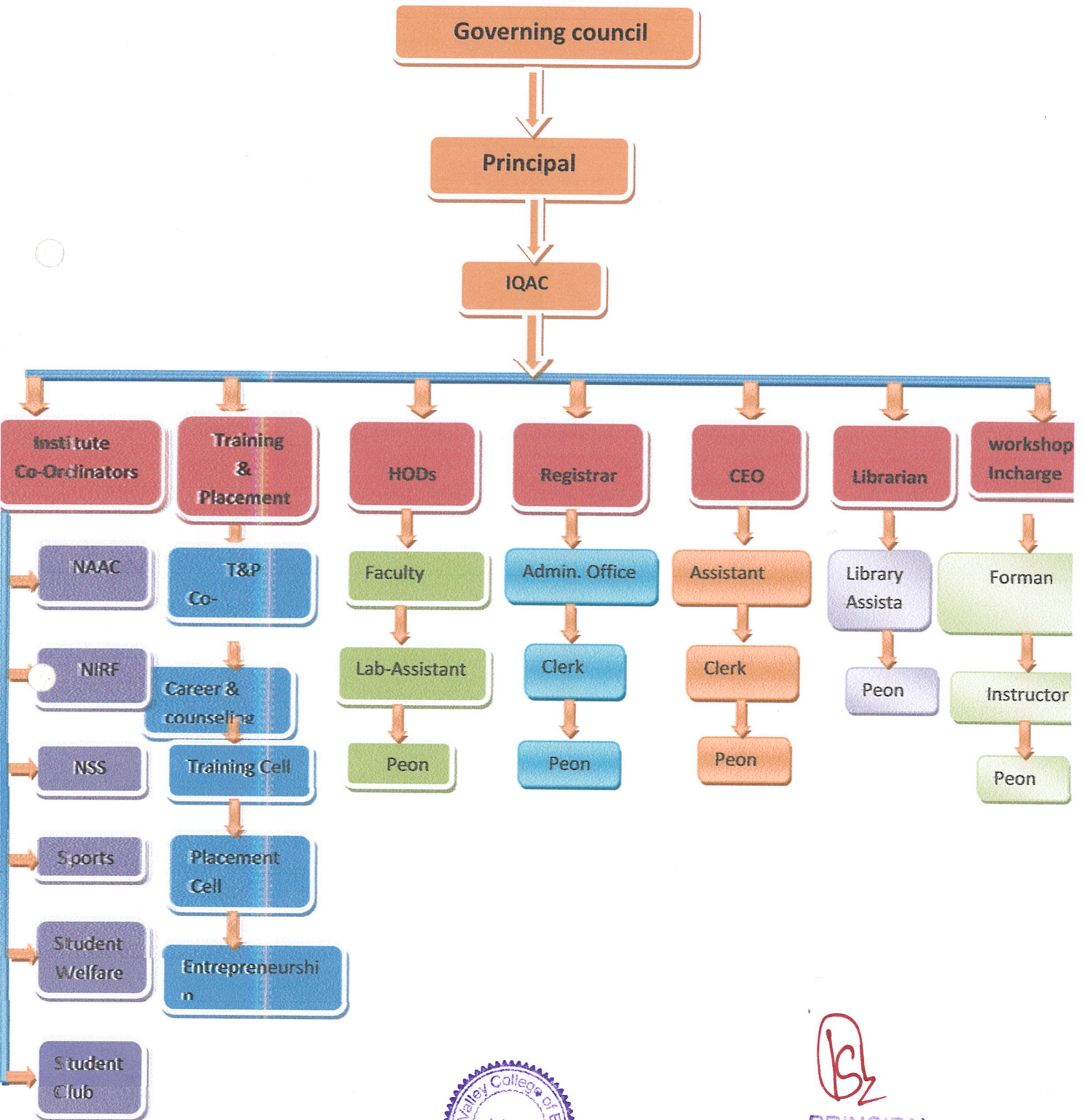

  
PRINCIPAL  
Brahma Valley College of Engg. & RI



Nashik Gramin Shikshan Prasarak Mandal's

# Brahma Valley College of Engineering & Research Institute

Recognized by AICTE, New Delhi, Govt. of Maharashtra • DTE & Affiliated to Savitribai Phule Pune University, Pune

Brahma Valley Educational Campus, Trimbak Road, Anjaneri, Nashik - 422 213

Tel.: (02594) 220202/203, 220066 • Telefax : (02594) 220077

Nashik Office : (0253) 2311244, 2312904

E-mail : princi.bvcoe@gmail.com • Web : www.brahmavalley.com

Unipune College Code - Engg. - 62, MBA - 1230

**Rajaram Pangavhane (Patil)**

Founder President

Ref. No.: NGSPM.BVCOERI/

Date :

## Local Managing Committee

Sr. No.	Name of Members	Designation
1	Mr. Rajaram Pangavhane(Patil)	Chairman
2	Er. Avinash D. Shirode	Member
3	Dr. Dilip R. Pangavane	Member
4	Dr. B. E. Kushare	Member
5	Dr. Sunil Y. Kute	Member
6	Er. Vivek N. Bhambare	Member
7	Mr. Pramod D. more	Member
8	Mr. Ashok S. Sonawane	Member
9	DR. Hari. Narayan. Kudal	Member Secretary



  
PRINCIPAL  
Brahma Valley College of Engg. & RI





**Rajaram Pangavhane (Patil)**  
Founder President

Nashik Gramin Shikshan Prasarak Mandal's

## Brahma Valley College of Engineering & Research Institute

Recognized by AICTE, New Delhi, Govt. of Maharashtra • DTE & Affiliated to Savitribai Phule Pune University, Pune

Brahma Valley Educational Campus, Trimbak Road, Anjaneri, Nashik - 422 213

Tel.: (02594) 220202/203, 220066 • Telefax: (02594) 220077

Nashik Office: (0253) 2311244, 2312904

E-mail: [princi.bvcoe@gmail.com](mailto:princi.bvcoe@gmail.com) • Web: [www.brahmavalley.com](http://www.brahmavalley.com)

Unipune College Code - Engg. - 62, MBA - 1230

Ref. No.: BNGSPM.BVCOERU/165/2021-22

Date: 25/04/2022

### College Development Committee

SR NO	NAME OF THE STAFF	DESIGNATION
1	Mr. Rajaram Dinkarrao Pangavhane Patil	Chairperson of the Management
2	Dr. Dilip R. Pangavhane	Local Members
3	Dr. Sunil Y. Kute	Local Members
4	Er. Avinash D. Shirode	Local Members
5	Prof. Dilip D. Patil	Teachers
6	Mr. Pagar S.S.	Non Teaching
7	Mr. Gaurav Rajaram Patil	Secretary of the Management
8	Dr. Hari Narayan Kudal	Principal
9	Prof. Kaustabh Uddhav Saraf	Teachers
10	Prof. Priyanka Kalkade	Women Teachers
11	Mr. Bhagwan Govind Khairnar	Local Members
12	Dr. Santosh H. Pawar	Co Ordinator ( IQAC)
13	Mr. Godse Omkar Bhausaheb	President of College Student Council
14	Mr. Bhadane Vaibhav Anil	Secretary of College Student Council



Dr. H. N. Kudal

Principal

**PRINCIPAL**  
Brahma Valley College of Engg. & RI

